

IN THE **SPiRiT** of
Courageous Women



Thanks to all who have supported our 2004-2005 school year.

Our **Mission**

Is rooted in the heritage of three courageous women and educators: Mary McLeod Bethune, Cornelia Connelly and Claudine Thevenet. In their spirit, **WMSG** provides a caring and safe environment for young girls who are living in under-served areas and are at risk of leaving school prematurely.

WMSG offers a solid and holistic program in the Catholic educational tradition, featuring intellectual challenge, respect for diversity, and support for the spiritual, social, and emotional growth of each student. "In the Spirit of Courageous Women", WMSG continues to build collaborative relationships with families and the community in every aspect of the educational process.

Our **Strength...**

Is our commitment to each student, and our belief in her gifts, her talents, and her potential.

Our **Promise...**

Is that from such an experience will emerge young women of competence, compassion, and dedication to leadership in their families and communities.

Bridges

The Washington Middle School for Girls is a bridge — providing secure passage for students as they move across the often rugged and challenging terrain from childhood into teenage, from dreams to reality. WMSG is dedicated to being the best possible bridge for the children entrusted to our care, walking them safely across the years until they are finally ready to make their own way. For far too many children in the Anacostia section of Washington, DC, the journey is unusually difficult. Each year that our students spend with us brings them closer to a bright and productive future.



Outstanding Events



🌀 In 2004, WMSG formed a working partnership with Trinity University and its president, Patricia McGuire. Trinity

will offer assistance to WMSG mothers who want to pursue higher education, and will offer adult evening classes in WMSG's facility at THEARC. Both students and staff are already taking advantage of Trinity's class offerings. Students have their eyes set on Trinity's campus as well.

🌀 Last February, a group of WMSG students and Jennifer Gibbs Phillips, Headmistress, were invited to Daytona, Florida, for the 100th anniversary celebration of the establishment of Bethune Cookman College. WMSG, the first student chapter of The National Council of Negro Women (NCNW) was honored to join Dr. Dorothy Height and other members of NCNW for the unveiling of a statue of Dr. Mary McLeod Bethune.

🌀 WMSG science students received an achievement award for their participation in the national online Tech Explore Science Fair. Their project this year: "Batteries: From Evolution to Revolution".

🌀 In spring of 2005, Dr. Natalie Rathvon and Dr. Rene Schillinger began providing consultation with WMSG faculty, to enhance professional development, and to evaluate and assess WMSG's total educational program for students.

🌀 This year's six-week camp session was titled Camp She-E-O. Incoming fourth and fifth graders joined the older students to learn the strategies and rewards of entrepreneurship, with each girl making detailed plans for a business venture of her own.

🌀 We are proud of all of our WMSG graduates, and particularly pleased that their connections with WMSG remain strong. Several of our alumnae worked with us as junior counselors and teacher aides during the summer camp session. A recent WMSG graduate, currently attending high school at Georgetown Day School, once again was invited to attend the Summer Institute for the Gifted at Princeton University. She received an excellent evaluation for the work she accomplished.

🌀 In July, a WMSG student prepared and delivered a youth tribute to Dr. Mary McLeod Bethune during the annual NCNW birthday celebration at Lincoln Park here in Washington, DC.

🌀 WMSG students, with our new partners at Lockheed Martin Corporation, discovered new territory in technology and space exploration. Our students participated in Girls in Engineering Day and a Space Day T-shirt contest.

🌀 The concern and generosity of WMSG girls manifested itself in several ways: they participated in their own Mini-Walk for the Homeless, and collected funds to assist hurricane victims in Jamaica and tsunami victims in Indonesia.

Building **Bridges**

WMSG and its students have benefited from the talents and resources of so many other organizations in our community. Our partners in this effort include businesses, educational institutions, and government agencies, mostly based in the Washington area. All of the organizations listed here have taken a personal interest in the future of this school, providing space for us to grow, tutors and mentors, effective learning programs, and academic enrichment that we could never achieve on our own.

Alpha Kappa Alpha Sorority, Inc.

B.A.D. Kids (Bold, Ambitious, Determined) Youth
Entrepreneur Academy

Building Bridges Across
the River, Inc.

Blessed Sacrament Sodality

Chemical Products, Inc., of
Cartersville, GA

Connelly School of the Holy
Child Campus Ministry

D.C. Department of
Human Services

The Georgetown Chorale

Georgetown Visitation
Preparatory School

Gonzaga High School Mothers' Club

Junior Achievement Program

Levine School of Music

Lockheed Martin Corporation

Macedonia Baptist Church

Mothers' Management Group

PACT (Partnerships for Athletics,
Community Service, and Tutoring)
of Georgetown University

Program for Academic and
Leadership Skills (of the Youth
Leadership Foundation)

Trinity University

Washington School of Psychiatry

William C. Smith Company

Bridges to *Maturity*

WMSG students come to us as young as nine years old, but we always have in mind the women they will become. All that we do is geared to raising girls who will be strong and intelligent, considerate of others, and justly proud of their own accomplishments. All of the time students spend at WMSG, through classroom days and after-school activities, through Saturday sessions and summer camp, through the setting and attainment of worthy goals, they are crossing new bridges, striving to grow into young adults worthy of respect.

Our involvement with students does not end when they graduate from WMSG. Our Graduate Support Program helps them choose appropriate high schools, maintain passing or better grades, meet the many challenges that arise, and finally graduate and move on into advanced education and training.

We asked our current students to think about the kinds of women they hope to become, and were surprised at the depth of feeling expressed in their answers. Their words, their hopes and dreams for their own lives, are an important part of any chronicle of this school.

THE *Woman* I WANT TO BE



"I want to be a woman of my word. I want to be very successful at whatever I do in life and I pray that I am happy with it. I want to be a trustworthy person, a wonderful mother, and a great person to be around." – **DAMONIQUE WICKER**

"A WMSG woman is the kind of woman who knows how to get her education and gets it! I want to be myself – a beautiful and wonderful WMSG woman!"

– **KATRISHA BLACKWELL**



"I want to be a good, understanding, successful woman. I'm going to be a smart woman, who helps people and will use my talents to make the world a better place." – **TAMARA BRADLEY**



"I want to be a smart, hardworking, black woman who is known all over the universe for helping with charities, being a great lawyer, and a faithful friend". – **TRINELL COX**

"I want to have a lot of confidence in myself, and to believe I can do anything if I put my mind into it." – **LATEISHA WRIGHT**

"I want someone to hear me... I want to be the kind of person who can stop the violence and increase the peace in our world". – **SHADE PUGH**

"I want to be someone important and something great! I want to be in history not for fame but for the great things I did. I could be famous in my neighborhood and in people's hearts". – **RASHAUNA BROWN**



Financial Outlook

WMSG is a privately financed school. We are tremendously pleased to report that our individual donors have grown at a rate of 39% this past year. This increase in friends and supporters is something that we hope will continue to grow – just as we continue to develop a strong academic program for our students. We are also proud that sound management has made sure that 74% of the 2004-2005 budget was spent on the program – exactly as it should be.

We are continually grateful to the William C. Smith Company for providing the buildings for both campuses, as well as the numerous individuals and groups who have donated gifts, time, and expertise as we moved into a new year. We are indebted as well to the Georgetown Chorale, for sponsoring a tremendously successful fundraiser in the spring.

We have established two campuses – our Washington View Campus and THEARC – now is the time to "catch up" to the many gifts that have been bestowed. The stage is set for program growth, furniture and state of the art equipment, and additional teachers. With in-kind donations from companies and organizations such as Northrop Grumman, the Georgetown University Law Library, Microsoft, Warren Communications, and Hewlett Packard, and those numerous volunteers who showed up bearing hammers, drills, screwdrivers and sheer strength and determination, we are well on our way to continued growth and development.

The Regina High School Alumnae sponsored an autumn 2005 fundraiser, which was successful beyond our expectations, and brought many new friends to our circle. Now, more than ever, we are assured of continued support of friends – both old and new.

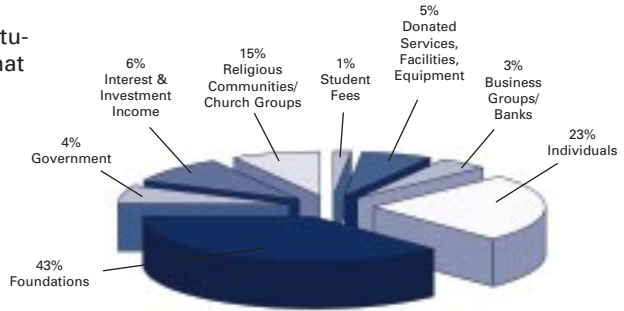

Income 2004-2005

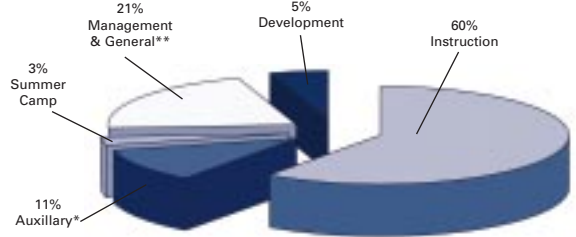

Expense 2004-2005

*Includes Parent Community Outreach, Graduate Support, School Meal Program
 **Includes Administration, Utilities, Building and Furniture expenses

Board of Directors		
Joyce Agunbiade	Melinda Keane, SHCJ	EX OFFICIO MEMBERS Mary Bourdon, <i>Director</i> Jennifer Gibbs Phillips, <i>Headmistress</i>
Peter Bourdon	Eugene Kinlow	
Maryann Dillon	Eileen McDevitt, SHCJ	
Barbara Smith Fennell	Laurie Paternoster	
Sheran Fernando	Margaret Perron, RJM	
Joseph Horning	Paul Warren	

Our Two New *Homes*

Bridges to Tomorrow

School year 2004-2005 was a turning point for WMSG in many ways. We began governing the school in accordance with our School Improvement Plan developed the previous year. Standards for student achievement and behavior, also part of that plan, have helped us create new opportunities for learning and growth.

Following another need, for expansion of our services to children and families, we began planning for the addition of a new fourth grade level. We were excited about the prospect of our new school space at THEARC, but we also felt reluctant to leave our home of five years at the Washington View Apartment Complex. From those circumstances grew bold new ideas:

- ☪ Develop a new, individualized course of study for our new fourth and fifth grade program, assuring students time and support to master the skills they will need for sixth grade and beyond.
- ☪ Actively recruit fourth and fifth grade students, keeping in mind our mission to reach those most in need of what this school can offer.
- ☪ Provide a quiet, nurturing educational haven for our younger students at the Washington View Campus.
- ☪ Move the older students (sixth, seventh, and eighth grades) to THEARC in Fall 2005.

View of the City: See What We See, Dream What We Dream

Future WMSG students will have inspiring views of Washington, D.C., from both of our school locations. The Washington View campus affords just that: from our windows we can see the Capitol Building, the Washington Monument, the cathedrals, museums, parks and neighborhoods, that make this one of the most beautiful and inspiring cities in the world.

From THEARC, students see this city and this neighborhood as what they can become. Hallway windows near our school area reveal creative work at the Corcoran School of Art, graceful dancers at the Washington Ballet, young musicians practicing at the Levine School of Music. Other windows open on a huge gymnasium – a children's health center; people meeting to plan a bright future for this community. We are grateful to all of our supporters, who have made our students a part of this exciting new development, right here in our own neighborhood.

Partners at THEARC

Our new school facility at THEARC has a library, science and computer labs, a full kitchen and lunchroom, and light-filled classrooms and offices. Also, because of our neighbors here, students have access to a well-equipped theater, studios for art, music, and ballet, a full gymnasium, a great playground and indoor recreation facilities, and a family wellness clinic. Our partners include...

BBAR, Inc. • Boys and Girls Club of Greater Washington • Childrens' Health Project of DC • The Corcoran School of Art • Covenant House Washington • The Levine School of Music • Parklands Community Center • Trinity University • The Washington Ballet • The Washington School of Psychiatry

A **Bridge** of *Caring*

One of the primary motivations that inspire our students to work hard, to learn as much as they can, and to strive for excellence, is the fact that this school is almost entirely supported by private contributions. They are well aware that people involved with great foundations, local businesses and church groups, as well as thousands of individual donors, care about them and their future.

Perhaps that is the reason why our students not only come to school every day, but also turn up for Saturday academy sessions, to get extra help. Perhaps that is why our student teams perform well in nearly every competition they enter. Maybe that is why they urge neighbors and cousins to join them in the educational adventure that is WMSG. And maybe that is why, despite frightening dropout rates for the Nation's Capitol, every one of our alumnae is either still attending high school, or has already graduated.

Caring is a Bridge to Accomplishment



the
WASHINGTON
MIDDLE
SCHOOL
for GIRLS



Thanks to All of Our **Bridge Builders**

These amounts are reflective of financial donations received from *July 1, 2004 through June 30, 2005.*

Shooting Stars

\$100,000 plus

Religious of Jesus and Mary

Capitols

\$50,000 - \$99,000

The Morris and Gwendolyn
Cafritz Foundation

Commonweal Foundation
Joseph and Lynne Horning
W. O'Neil Foundation
Public Welfare Foundation

Monuments

\$10,000 - \$49,999

Children's Charities
Clark Winchcole Fdn
The Georgetown Chorale
The Jenesis Group
Helene O'Neil
Laurie Paternoster
Society of the Holy Child Jesus
Ministry Fund
James and Christine Smith
Spring Creek Foundation
Warren Communications News Inc.
Paul and Katherine Warren
Washington Area Women's
Foundation
William S. Abell Foundation
Winefred Cullen Teeley Foundation

Textbooks

\$5,000 - \$9,999

Rob and Mary Abel
Anthony and Anna L. Carozza
Foundation
Bruce and Kathy Baschuk
T. Larry Bennet
Bernstein Foundation, Norman and
Diane
Blessed Sacrament Church
Peter and Mary Bourdon
Connor Family Foundation
Steve and Barbara Fennell
Futures & Options for Kids, Inc.
George Preston Marshall
Foundation
Hattie Strong Foundation
John and Gail Hughes
Michael and Helen Hughes
Kiplinger Foundation
William and Janet Miller
Pat and Madelyn O'Brien
Religious of Jesus and Mary
International Fund
Shugar Foundation
Francis and Jean Smith
Denny and Jill Smith
St. Joan of Arc Church
United Way of the National
Capital Area

Sustaining Friends

\$1,000 - \$4,999

Christine Alex
Patrick and Margaret Alexander
Bank of America
Walter and Patricia Bardenwerper
Blessed Sacrament Sanctuary
Sodality
Julie Bondanza, Ph.D
Edward and Nancy Bourdon
Thomas and Victoria Bourdon
Marie Y. Burdett
Busy Buddies, Inc.
Capital Partners for Education
George and Mary Anne Clancy
Conlon/Maley Foundation
Gerry and Michaela Early
Mary Embrey
Paul and Agnes Finigan
Freeport McMoRan (matching)
Joyce Garrett
Gonzaga College High School --
Mothers' Club
R. Nelson and Kristen Griebel
Walter Lee and Claire Harrigan
Kay Holcombe
J. Barry and Teresa Hughes
Jillco-Zander Charitable Lead
Kavanagh Foundation
Henry B. and Carol Mylod King
Dennis and Mary Lubozynski
Mayfield Junior School of
the Holy Child
J. Paul McNamara
Cheryl Nichols
Regina High School
William L. Ritchie
Christopher and Kathleen Rohrs
Rotary Club Foundation
Society of the Holy Child Jesus
Stewart Rouleau
Paul M. Shatz and Deane Lee Shatz
Albert and Lillian Small Foundation
Society of the Holy Child Jesus
Sandra Butler Starkey
Vanguard Charitable Endowment
Fund
Margaret Warren

Supporting Friends

\$500 - \$999

Madalaine Bayly Kirlin
Capt. Jon and Elizabeth Bourdon
Normand and Genevieve Bourdon
Robert and Joan Carter
Alan and Janet Chap
Stephen and Ellen Conley
Sally Doelger
Maryann Dillon
A. Patrick Doyle and
Elizabeth Downes
Thomas and Cathy Egan
Sheran Fernando

Carol P. Gibbs
Bill Gilliland and Cook Uhl
Holy Child Academy
George W. Hill
John and Karen Keane
Paul and Marianne Lambert
Diane Leach
Lively, Ostrye & Worch, P.C.
Thomas and Kathi Loughlin
Macedonia Baptist Church
William Macleod
Teresa Marchese
Robert and Anita Marino
Jack and Kathleen McKay
Brian and Mary Lou McQuade
Flora Muller
Our Lady of Perpetual Help Church
Margaret Paul
Regina High -- Class of '64
Ellen Roderick
James and Lucille Ronan
Gary and Della Stolsworth Rosen
John C. and Kelly O'Brien
Scarborough
Harvey and Kristen Koenig Trimble
Mary Susan Twomey and
Carol Yaggi
Patricia Vanderslice
Claire Warren

Contributing Friends

\$10 - \$499

James and Eda Ann Abell
Maria T. Acosta
Richard and Mary Amos
Robert Anzelmo
Denise Archambault
Noel and Ann Augustyn
Art and Sorahi Azarbarzin
Maite Pestana Ballesterro
Dorothy P. Balme
Gail Barton
Kathleen Baumann
Erich and Elizabeth Baumgartner
Ingrid V. Beard Howell
Mary Evelyn Bell
Gerard and Ann Donofrio Benson
William and Debra Benton
Daria Gough Berman
Joan M. Binck-Feuchsel
Mary Martin Birckbichler
Marjorie Birks
Ferial Bishop
Patricia Powell Biscoe
Laetitia Muriel Blain
Alice Blair
Sr. Joan Bland, SND
Lori Bledsoe
Sandra Bock
Kenneth and Laurie Bodenheimer
Elizabeth Boehner
Anna Marie Bosma
Betty J. Bosmyer

**Contributing Friends** (continued)

\$10 - \$499

Lt. Col. Paul and
Mrs. Paulette Bourdon
Amy E. Bourdon
David and Kathleen Bourdon
Sharon Bradley
Michael and Linda Brant
Renee Courtois Brodeur
Judith Brown
Kathryn Brown
Stacey Brown
Pauline Spirk Browning
Liz and Bill Brunkow
Phillipe and Ann Bruno
Julia Watson Burgin
Rev. and Mrs. Garfield Burton
Michele Burke
Nadine Camp
Susan Campbell
Pamela Campos
Carol Cardarelli
Kathleen Carey
Andrea Carpenter
Charles and Catherine Carroll
Alexandra Carter
Deborah Carter
Elizabeth Carter
Kay Carter
Michael and Anne Strike Carter
Suzette Chagnon
Charles C. Wilkes
Miles and Rosemary Chesley
Earl and Heather Chinn
James and Kathleen Clark
Elizabeth Clarke, SHCJ
Christopher and Anne Collins
Etie Collins
Combined Federal Campaign
Janet Connolly
Paul Brian and Geraldine Connolly
Pauline Connor
Chris and Marian Cooper
Minnie Owens Cooper
Michael and Mary Ann Costello
Bonita Boyle Cote
Susan Huesing Cox
Margaret Cummins
June Cunningham
Daniel Curtin
Michael and Jeanne Daly
Marian Davis
Steven and Mary Kay DeGeorge
Gael DeLany and Patricia Dent
Janice Devine
Diana Domingues
Peter and Angela Donahue
Terry Donahue, SSJP
Sheila Dorsey
Anne Courtney Doyle
Anne Heyer Dremluk
Ciara Durkan
Leigh Dwyer
Jeri Dyson, M.D.
Kim Csapo Ebert
Janet Edwards
Cheryl Lee Eichorn
Cam Esser
Traci Carr Etheridge
William Evans

Kathleen Wells Farley
Elizabeth Farrell
Mary K. Fenlon
Larry and Auriel Fenwick
R. Michael Finley and
Julia Masheter
Elizabeth Fitzmaurice, SHCJ
Edward Fitzpatrick
Michael Fitzpatrick
Jean Fiumara
Donald and Priscilla Flattery
John and Andrea Fleury
Eugene and Alice Ford
Benson Forman, Ph.D
William and Eileen Renzi Forrester
Gary and Elizabeth Fox
David and Diane Frazier
James and Paula Gallagher
Maureen and Gregory Gannon
Friends of Dr. Victoria Garriett
Victoria Garriett, MD
Ruth Stinson Garriett
Elizabeth T. Gentilcore
Theodore and Noel Gessner
Joan Rafferty Glasgow
Arthur and Sylvia Avery Granger
Sharon Graves
James R. Gray
Eleanor Guerin
Charlene Guff
Janet Harrison
John P. Haslinger
M. Ellen Hatoum
Juanita Hawkins
Sallie Ann Haynes
Sally Cannon Hein
John and Wendy Herman
Karen Brennan Higgins
William and Mary Sue Himpler
Tanya Hinds
Raymond and Robin Hoeymans
Mary Sullivan Holt
Linda Hooks
Mary Howard
Thomas Hughes
William and Paula Hummel
John and Diane Hynes
Nikoleta Ilic
Charles Intenzo
Richard and Pauline Ippolito
Joseph and Joy Jacques
Ellen Jenkins
Elizabeth Jester
Joan of Arc Residence
Robert and Lizbeth Johns
Edward P. Johnson
JoAnne Johnson
Mark and Kathryn Johnson
Dorothy Jones
Joy Jones
Marcia Jordan-Burke
Bechir and Diana Kassir
Mark and Nancy Kawczynski
William and Kathleen Keane
Frank and JoAnn Kelleher
Jean Kelly
Richard Kelly
Thomas and Marguerite Kelly
Martha Kendrick
Kathleen Keville

Denise King
Marilyn Jones Kinney
Deborah Kmetz
Elyssa Koss
Theresa Kowal
Susan S. Krawczyk
Susan Kunkel
Arthur and Kathleen Lafionatis
Deborah LaFontaine
Glenda Lampkin-Johnson
Albert and Susan Lang
Rose Marie Becker Lanier
Christina Laubach
William Lawrence
Lewis and Patricia Leibowitz
Pariscilla Lemire, RJM
Beverly Fields Leonard
Stephen and Margaret Leubecker
Gregory and Susan Lewis
Steven and Mary E. Lichtenfels
John and Janet Linnehan
William and Valerie Lippe
Laura Liswood
Maureen and Kevin Looney
Nancy Loyd
D. Lucas D
Mildred Lucas
Laura Lyon
David and Claudia Maitland
John and Lauren Malone
Jean. E. Mammen
Patricia Mann
Amy Manning
Jean Manning
Gloria Mariani
Carol Marks
N. Kaiulan Rice Marquez
Anita Martineau
Kathleen Kessler Massinople
Elizabeth Appel Matthews
Christine McAndrew, O.P.
Claire J. McCabe
Eileen H. McCarthy
Kevin and Amy McCarthy
Michael and Dorothy McCarthy
Patrick and Maureen McCarthy
Charles McCoy
Patricia M. McDermott
Eileen McDevitt, SHCJ
Karen McGrath
Patricia McGregor
Jane McKenna
Margaret McKenna
Raymond McKenzie and
Nan Kalthoff
Dr. Floretta Dukes McKenzie
Sgt. Maj Mack McKinney
John J. McMackin and
Kathleen Kearns
Holly Stewart McMahon
Pauline McShain, SHCJ
Elizabeth Meegan
Barbara Mersereau
Patricia Myers Metz
Alice Bayer Middleton
Mark and Donnamarie Mills
Catherine Minahan
William and Allison Miner
James and Judy Minogue
Floyd and Debbie Mitman

Msgr. Carlo Montecalvo
Diane Mothershead Montgomery
Mary and Patrick Morris
Viola Musher
Mary Mytryshyn
Beth LaBuda Nalyvayko
Kevin and Marguerite Nealon
Joseph and Maura Nebesky
Joseph and Claire Nelan
Thomas and Ann Bounds Newell
Joseph Niegowski
Kathleen Nietch
Megan Northland
Elaine Nortz
NotreDame Americorps
Patrick and Geraldine O'Boyle
Kevin and Linda O'Brien
Maureen O'Brien
Mary O'Connell, SHCJ
Sheila O'Connor
Loudean Schroda Offenbacher
Jim Palmer and Sheila Arkell
Louise Paquin
Michelle Parkerson
Park Road Community Church
Dennis and Cathleen Paul
Peggy Fisher
LuAnne Levens -- Periwinkle Farms
Penelope Clover Petersen
Mary Anne Petrenko
Anne Pings
Robert and Paola Pizzano
Jeanette Price
Kathleen Wright Pugliese
James and Mary Quinn
Jeanne Raia
Christopher and Elena Reddick
W. Sue Reddick
John D. Reilly
Carlos and Katherine Reyes
William and Emily Reynolds
Craig. E. Richardson
Teresa Richardson
Dan Riordan
Noemi Riveira
RJM -- 13th Street Community
RJM -- College Park
RJM -- Convent of Jesus and Mary
RJM -- Merillac Residence
RJM -- St. Timothy
RJM -- University Park
Jane Roach, SHCJ
Darci Rock
Donald and Deborah Rodgers
Eleanor Renee Rodriguez
Margaret Rogers, SHCJ
Robert Rokusek
Yvette Rondeau
Rosemont School of the Holy Child
Irene RoyKathryn Grambo Rupard
Vanessa Santos
Paul and Constance Scanneman
John and Cecelia Scorah
Cathleen Shannon
Maureen T. Sheffield

Matthew and Margaret Sheridan
Thomas and Jamie Shuler
Mark and Denise Siciliano
Glen and Karen Simpson
Sisters of the Visitation of Georgetown
Susan Slater, SHCJ
Michael B. Smith and Barbara Grazulis
Moraima Solano
Toni Soule
Demetria Spratley
Harry and Elisabeth Squire
Michael and Carol Steed
Marilyn Stevenson
Stephen and Peggy Madigan Still
Jeffrey and Margaret Stolber
Dorothy Stolba
Janet Stolba, RJM
William and Patricia Stone
Gina Storr
John and Regina Straniz
Casimir Stroik
Rhoda Sutton
Karen Garner Sweetman
Robert and Sheila Sygar
J. Richard Taft
Frank and Joanne Tam
Robert and Mary Catherine Tapscott
Mary J. Tarcza
Jean Taylor
Thevenet Montessori School
Susan Wright Thomas
Bruce and Kathleen Thompson
Mary Catherine Thompson
Rosemary Timmerman
Christine Tompkins
David and Kathleen Treanor
Christopher and Mary Davis Tull
Monica Teresa Turner
Deborah Veres
Lorraine Vincino
Paul and Cynthia Vizza
Stephanie Vogel
W. Shaun Pharr
Colleen Walsh
Louis and Mary Warchot
Bob and Regina Wardwell
Washington School of Psychiatry
Washington View Tenant Association
Kathleen Watt
William Weston
Georgana Weidner-Ramos
Jessica Weissman
Janice Wellington
Michael Ann Wells
William N. Wells
Joan Wheatley
Maureen Wheeler
Joyce White
Laura White
Frances White, SHCJ
Vera Mae White
David Whitford

Thomas and Marisel Balseiro Wilbur
Damien and Claire Wilk
Aressa Williams
Diane Williams
Wayne and Virginia Williams
Christine Wills
Karen Garner Wing
Jimmie and Martha Knight Winston
Melvin and Sandra Yates
Patricia Yu
M. Hadi and Mariola Ziall
Eileen and William Zimmerman
John and Carol Zuffoletti

In Memory

Madelon Drain Butler
Henrietta Carroll
Mary Darling
Mary Haste
Edward P. Manning
Richard Allen Phillips
Nancy Wells

In Honor

Mo Gannon
Candice Evans

Gratitude for Special Events

Kay Carter
Meredes Carter
Dr. Victoria Garriet
Gonzaga High School Mothers' Club
Ambassador and Mrs. Joshua Sears of The Bahamian Embassy
Ambassador and Mrs. Kurt Vollenbach of the Royal Norwegian Embassy
WMSG Community Board

In-Kind Donations

Bruce Baschuck
Children's Charities
Nancy Corrigan
Emanuel Friedman Foundation
MT Gallagher
John Gaine, Managed Funds Association
Harman Family Foundation
Hewlett Packard
Lockheed Martin
Susan Melifonwu
Patty Murphy
Marian Musson
Kathy Nietch
Tickets 4 Kids
Warren Communications News

Thanks to the alumnae of Regina High School for the October 2005 fundraiser. Individual contributors will be listed in the Annual Report 05-06.



The Washington Middle School for Girls
THEARC
1901 Mississippi Avenue, SE
Washington, DC 20020
phone: 202.678.1113 fax 202.678.1114
www.washingtonmiddleschoolforgirls.org

Combined Federal Campaign #7699 • United Way NCA #9210
Catalogue for Philanthropy, www.catalogforphilanthropy.org